



PROJECT INFORMATION

Project Title: Exploratory resource map
Project Type: (NO PROJECT REVIEW) SPECIES LIST ONLY
Latitude/Longitude (DMS): 32.275489 / -108.459425
County(s): GRANT; HIDALGO
Project Description: This is just an exploratory resources search.

REQUESTOR INFORMATION

Project Organization:
Contact Name: Charles Britt
Email Address: charles.britt@swca.com
Organization: SWCA
Address: 7770 Jefferson St NE, Albuquerque NM 87109
Phone: 5756219425

OVERALL STATUS

This report contains an initial list of recommendations regarding potential impacts to wildlife or wildlife habitats from the proposed project; see the Project Recommendations section below for further details. Your project proposal is being forwarded to a New Mexico Department of Wildlife (Department) biologist for review to determine whether there are any additional recommendations regarding the proposed actions. A Department biologist will be in touch within 30 days if there are further recommendations regarding this project proposal.

About this report:

- This environmental review is based on the project description and location that was entered. The report must be updated if the project type, area, or operational components are modified.
- This is a preliminary environmental screening assessment and report. It is not a substitute for the potential wildlife knowledge gained by having a biologist conduct a field survey of the project area. Federal status and plant data are provided as a courtesy to users. The review is also not intended to replace consultation required under the federal Endangered Species Act (ESA), including impact analyses for federal resources from the U.S. Fish and Wildlife Service (USFWS) using their [Information for Planning and Consultation tool](#).
- This report contains information on wildlife species protected under the ESA and the [Wildlife Conservation Act \(WCA\)](#), [Species of Greatest Conservation Need \(SGCN\)](#) (page 18, table 5), and Species of Economic and Recreational Importance (SERI). Species listed under the ESA are protected from take at the federal level and under the WCA are protected from take at the state level. SGCN are identified in the [State Wildlife Action Plan \(SWAP\) for New Mexico](#); all of these species are considered to be of conservation concern but not all of them are protected from take at the state or federal level. The harvest of all SERI is regulated at the state level. The Department has no authority to designate critical habitat for species listed under the WCA; only the USFWS can designate critical habitat for species listed under the ESA.
- The New Mexico Environmental Review Tool (ERT) utilizes species observation locations and species habitat suitability models, both of which are subject to ongoing change and refinement. Inclusion or omission of a species within a report cannot guarantee species presence or absence within your project area. To determine occurrence of any species listed in this report, or other wildlife that may be present within your project area, onsite surveys conducted by a qualified biologist during appropriate, species-specific survey timelines may be necessary.
- The Department encourages use of the ERT to modify proposed projects for avoidance, minimization, or mitigation of wildlife impacts. However, the ERT is not intended to be used in a repeatedly iterative fashion to adjust project attributes until a previously determined recommendation is generated. The ERT serves to assess impacts once project details are developed. The [New Mexico Crucial Habitat Assessment Tool](#), the data layers from which are included in the ERT, is the appropriate system for advising early-stage project planning and design to avoid areas of anticipated wildlife concerns and associated regulatory requirements.

Exploratory resource map

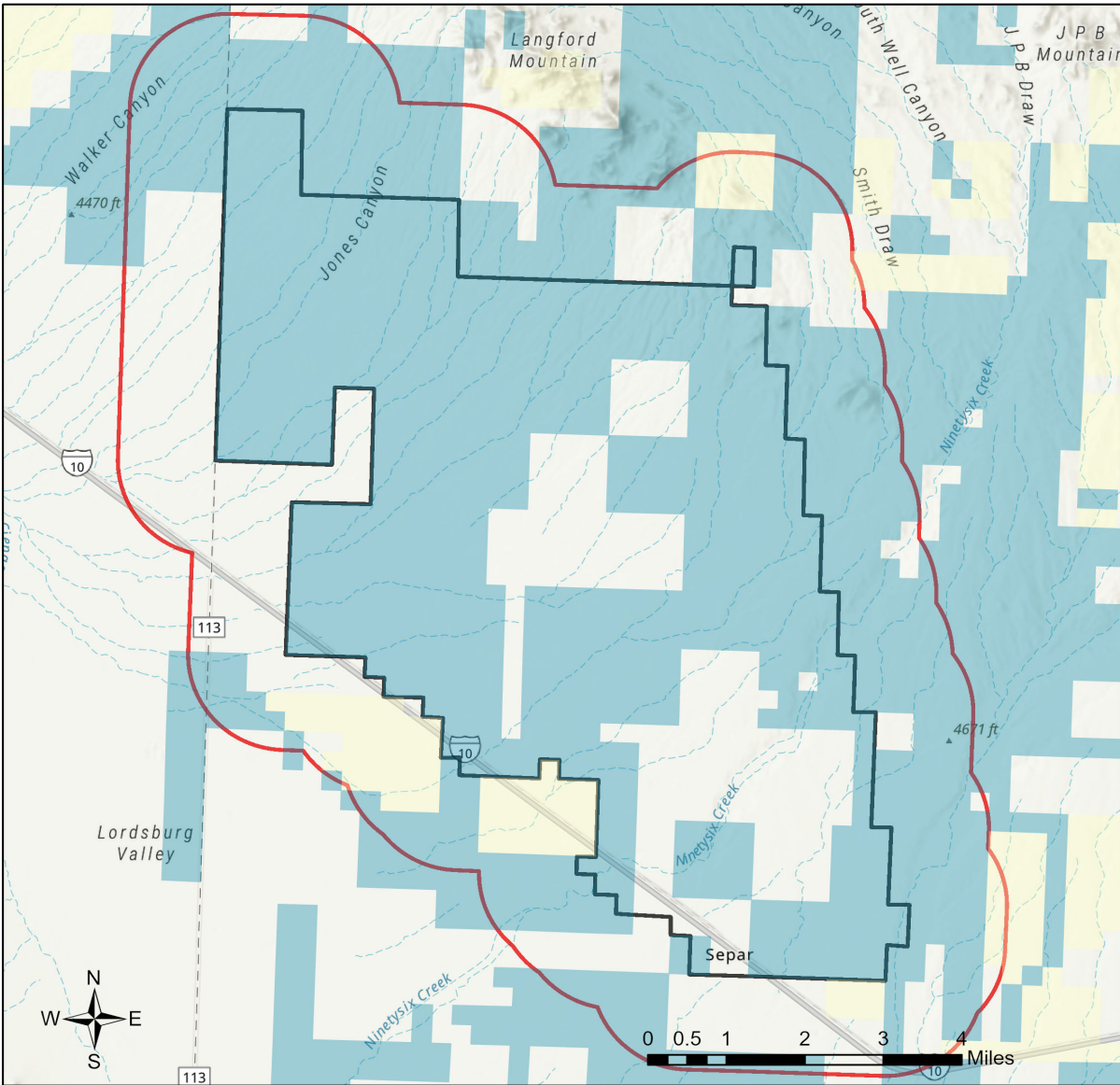

- | | | |
|---------------------------|------------------------------|---|
| Buffered Project Boundary | NM Department of Game & Fish | U.S. Army Corps of Engineers |
| Project_Boundary | NM State Forestry Division | U.S. Bureau of Reclamation |
| Bureau of Land Management | NM State Parks | U.S. Department of Agriculture |
| City Land | Other Federal Agency | U.S. Fish and Wildlife Service |
| County Land | Other Federal Agency | U.S. Forest Service |
| Department of Defense | State Land Office | U.S. Natural Resources Conservation Service |
| Department of Energy | State of New Mexico | |
| National Park Service | Tribal Land | |

NHNM, USGS, USFS, US Census Bureau, NMDGF
 Esri, NASA, NGA, USGS
 CONANP, Esri, TomTom, Garmin, SafeGraph, GeoTechnologies, Inc, METI/NASA, USGS, Bureau of Land Management, EPA, NPS, USDA, USFWS

Special Status Animal Species Potentially within 2000 Meters of Project Area

| Common Name | Scientific Name | USFWS (ESA) | NMDGF (WCA) | NMDGF SGCN/SERI | USFS | USFS SCC | BLM |
|--|---|-------------|-------------|-----------------|-------------------|-------------|---------------|
| Colorado River Toad | Incilius alvarius | | T | SGCN | | | |
| Boreal Chorus Frog | Pseudacris maculata | | | SGCN | | | |
| Plains Leopard Frog | Lithobates blairi | | | SGCN | | | BLM WATCH |
| Chiricahua Leopard Frog | Lithobates chiricahuensis | LT | | SGCN | Sensitive Species | | |
| Lowland Leopard Frog | Lithobates yavapaiensis | | E | SGCN | Sensitive Species | | BLM WATCH |
| Common Black-Hawk | Buteogallus anthracinus | | T | SGCN | Sensitive Species | | BLM WATCH |
| Aplomado Falcon | Falco femoralis | | E | SGCN | | | |
| Peregrine Falcon | Falco peregrinus | | T | SGCN | | | BLM WATCH |
| Flammulated Owl | Psiloscoops flammeolus | | | SGCN | | | BLM WATCH |
| Whiskered Screech-Owl | Megascops trichopsis | | T | SGCN | Sensitive Species | | |
| Elf Owl | Micrathene whitneyi | | | SGCN | | | BLM WATCH |
| Western Burrowing Owl | Athene cucularia hypugaea | | | SGCN | Sensitive Species | USFS R3 SCC | BLM SENSITIVE |
| Common Nighthawk | Chordeiles minor | | | SGCN | | | |
| Broad-Billed Hummingbird | Cynanthus latirostris | | T | SGCN | Sensitive Species | | |
| Violet-Crowned Hummingbird | Amazilia violiceps | | T | SGCN | Sensitive Species | | |
| Lucifer Hummingbird | Calothorax lucifer | | T | SGCN | Sensitive Species | | |
| Costa's Hummingbird | Calypte costae | | T | SGCN | Sensitive Species | | |
| Elegant Trogon | Trogon elegans | | E | SGCN | Sensitive Species | | |
| Lewis's Woodpecker | Melanerpes lewis | | | SGCN | | USFS R3 SCC | BLM WATCH |
| Thick-Billed Kingbird | Tyrannus crassirostris | | E | SGCN | Sensitive Species | | |

Special Status Animal Species Potentially within 2000 Meters of Project Area

| Common Name | Scientific Name | USFWS (ESA) | NMDGF (WCA) | NMDGF SGCN/SERI | USFS | USFS SCC | BLM |
|---|--|-------------|-------------|-----------------|-------------------|-------------|---------------|
| Pinyon Jay | Gymnorhinus cyanocephalus | | | SGCN | | USFS R3 SCC | BLM SENSITIVE |
| Pygmy Nuthatch | Sitta pygmaea | | | SGCN | | | |
| Western Bluebird | Sialia mexicana | | | SGCN | | | |
| Mountain Bluebird | Sialia currucoides | | | SGCN | | | |
| Bendire's Thrasher | Toxostoma bendirei | | | SGCN | | USFS R3 SCC | BLM SENSITIVE |
| Sprague's Pipit | Anthus spragueii | | | SGCN | | | BLM SENSITIVE |
| Loggerhead Shrike | Lanius ludovicianus | | | SGCN | | USFS R3 SCC | BLM WATCH |
| Lucy's Warbler | Leiothlypis luciae | | | SGCN | | | BLM WATCH |
| Black-Throated Gray Warbler | Setophaga nigrescens | | | SGCN | | | BLM WATCH |
| Black-Chinned Sparrow | Spizella atrogularis | | | SGCN | | | BLM WATCH |
| Vesper Sparrow | Poocetes gramineus | | | SGCN | | | |
| Baird's Sparrow | Ammodramus bairdii | | T | SGCN | Sensitive Species | | BLM SENSITIVE |
| Thick-billed Longspur | Rhynchophanes mccownii | | | SGCN | | | BLM SENSITIVE |
| Chestnut-Collared Longspur | Calcarius ornatus | | | SGCN | | | BLM SENSITIVE |
| Cassin's Finch | Haemorhous cassinii | | | SGCN | | | BLM WATCH |
| Evening Grosbeak | Coccothraustes vespertinus | | | SGCN | | | |
| Mexican Long-Tongued Bat | Choeronycteris mexicana | | | SGCN | Sensitive Species | | BLM SENSITIVE |
| Mexican Long-Nosed Bat | Leptonycteris nivalis | LE | E | SGCN | | | |
| Western Yellow Bat | Lasiurus xanthinus | | T | SGCN | Sensitive Species | | BLM SENSITIVE |
| Spotted Bat | Euderma maculatum | | T | SGCN | Sensitive Species | USFS R3 SCC | BLM SENSITIVE |
| White-Sided Jackrabbit | Lepus callotis gaillardi | | T | SGCN | | | BLM SENSITIVE |

Special Status Animal Species Potentially within 2000 Meters of Project Area

| Common Name | Scientific Name | USFWS (ESA) | NMDGF (WCA) | NMDGF SGCN/SERI | USFS | USFS SCC | BLM |
|---------------------------------------|---|-------------|-------------|-----------------|-------------------|----------|---------------|
| Mountain Lion | Puma concolor | | | SERI | | | |
| Elk | Cervus canadensis | | | SERI | | | |
| Mule Deer | Odocoileus hemionus | | | SERI | | | |
| Pronghorn | Antilocapra americana | | | SERI | | | |
| Sonoran Mud Turtle | Kinosternon sonoriense | | | SGCN | | | |
| Gila Monster | Heloderma suspectum | | E | SGCN | | | BLM SENSITIVE |
| Bunch Grass Lizard | Sceloporus slevini | | T | SGCN | Sensitive Species | | BLM WATCH |
| Gray-checked Whiptail | Aspidoscelis tessellatus | | E | SGCN | | | BLM SENSITIVE |
| Green Rat Snake | Senticolis triaspis | | T | SGCN | Sensitive Species | | |
| Rock Rattlesnake | Crotalus lepidus | | | SGCN | | | |
| Desert Massasauga | Sistrurus catenatus edwardsii | | | SGCN | | | |

Common Name hyperlink takes you to species account in [bison-m.org](#); Scientific Name hyperlink takes you to information in [NatureServe Explorer](#); ESA = Endangered Species Act, C = Candidate, LE = Listed Endangered, LT = Listed Threatened, XN = Non-essential Experimental Population, for other ESA codes see this [website](#); WCA = Wildlife Conservation Act, E = Endangered, T = Threatened; SERI = Species of Economic and Recreational Importance; SGCN = Species of Greatest Conservation Need; USFS = U.S. Forest Service, Sensitive Species = A species likely to occur on USFS lands that is of concern for a potential reduction in population viability; SCC = Species of Conservation Concern; BLM = Bureau of Land Management, BLM SENSITIVE = A species that occurs on BLM lands and whose viability is at risk, BLM WATCH = Species that may be added to the sensitive species list in future pending new information regarding species status.

Special Status Plant Species Potentially within 2000 Meters of Project Area

| Common Name | Scientific Name | USFWS (ESA) | NMAC | NMRPCS | USFS | USFS SCC | BLM |
|--|--|-------------|------|--------|------|----------|---------------|
| Standley's Whitlow-Grass | Draba standleyi | | | | | | |
| Night-Blooming Cereus | Peniocereus greggii var. greggii | | E | | | | BLM SENSITIVE |

NMAC = New Mexico Administrative Code, E = Endangered; NMRPCS = [New Mexico Rare Plant Conservation Strategy](#), SS = NM Rare Plant Conservation Strategy Species; USFS = U.S. Forest Service, Sensitive Species = A species likely to occur on USFS lands that is of concern for a potential reduction in population viability; SCC = Species of Conservation Concern; BLM = Bureau of Land Management, BLM SENSITIVE = A species that occurs on BLM lands and whose viability is at risk, BLM WATCH = Species that may be added to the sensitive species list in future pending new information regarding species status.

Project Recommendations

This report includes a preliminary species list that may be used during early stages of project or conservation planning. Even if this report indicates that your proposed project location would require a custom review from a biologist, **no review will be returned** until additional project details are provided. **To obtain a project review**, please submit additional details regarding the **type** of project, project **objectives**, anticipated project **duration**, **timing** of project construction, the composition and dimensions/quantities of **materials** that will be utilized for project implementation, any **equipment** that will be used, anticipated **ground disturbance** that will occur, wildlife surveys or observations that have occurred on or near the project site, and **any other relevant details** regarding potential effects of project activities on wildlife or wildlife habitat. **Photographs** of the project site are especially useful.

Although this project report may include management recommendations based on the project location, additional conservation measures may be needed. The Department can not fully assess potential effects and associated management recommendations until a **project type and description** have been submitted and an appropriate **impact buffer** for that project type has been applied. Also, the species list within this report represents an estimation of special status species that could be present at the site of a small-scale project. Species lists for projects that occur across **broader geographic scales** (e.g., one or more counties, multiple habitat types) are more appropriately obtained from the **Department's Biota Information System of New Mexico (BISON-M) database**. Species lists generated by the ERT may contain modeled species distributions in order to predict species occurrences within areas that lack previous wildlife inventories or surveys. This list can be refined using occurrence-based information within BISON-M regarding wildlife-habitat relationships and biological needs for species that might be present within the project footprint.

Burrowing owl (*Athene cunicularia*) may occur within your project area. Burrowing owls are protected from take by the Migratory Bird Treaty Act and under New Mexico state statute. Before any ground disturbing activities occur, the Department recommends that a preliminary burrowing owl survey be conducted by a qualified biologist using the Department's [Burrowing Owl Survey Protocol](#). Should burrowing owls be documented in the project area, please contact the Department or USFWS for further recommendations regarding relocation or avoidance of impacts.

The proposed project occurs near an important bat area. This area may contain important bat roosting resources, such as caves or mines, that potentially could be affected by certain project activities. Follow the guidelines below to minimize disturbance to roosting bats.

- Avoid use of pesticides, firearms, open-flame torches, or heavy smoke-producing equipment, especially from April through September.
- If artificial lighting is needed, use only light sources powered by batteries, or cyalume glow/light sticks. Keep the site clean by picking up refuse or materials from project lighting or operations whenever they are shut down.
- If the use of permanent outdoor lights cannot be avoided, design all outdoor lighting in accordance with the New Mexico Night Sky Protection Act, which requires that outdoor lighting be fitted with shielding that directs light downward, rather than upward or laterally, to prevent sky glow and associated impacts to bats.
- For any surface disturbing activities, the project footprint (including a 350 foot buffer) should avoid potential roost sites such as caves or mines, especially from April through July. Tree clearing activities and prescribed burns should include a minimum 0.5 miles buffer from any such features.
- If caves, mines, bridges, or other man-made structure suitable as potential bat roosts are encountered within the project area, they should not be entered during any time of year, and no roosting or hibernating bats should be contacted or disturbed. Report any dead or injured bats to the Department, which can facilitate contacts with other appropriate personnel.

The current project area appears to contain one or more wetland types as classified by the New Mexico Environment Department's [Wetland Map](#). Information on wetlands in your project area can also be viewed on the ERT's [Create Project/Map](#) page. This [key](#) can assist in interpreting Landscape Position, landform, water flow path, and waterbody type (LLWW) codes in the ERT's wetland data. Wetlands provide important habitat for numerous species of wildlife and pollinators and provide ecosystem services, such as water filtration and storage, to downstream users. The Department recommends avoiding disturbance of wetlands whenever possible, avoiding actions or infrastructure installment that may disrupt natural wetland hydrological processes, and reseeding or replanting areas where disturbance cannot be avoided with native wetland plant species appropriate to the local wetland type. For a list of native seed providers, please see the Department's habitat handbook guideline for [Restoration and Management of Native and Non-native Trees in Southwestern Riparian Ecosystems](#). For projects involving filling wetlands under federal jurisdiction, please contact the [Army Corps of Engineers](#) for more information on permits required under the Clean Water Act.

Disclaimers regarding recommendations:

- The Department provides technical guidance to support the persistence of all protected species of native fish and wildlife, including game and nongame wildlife species. Species listed within this report include those that have been documented to occur within the project area, and others that may not have been documented but are projected to occur within the project vicinity.
- Recommendations are provided by the Department under the authority of § 17-1-5.1 New Mexico Statutes Annotated 1978, to provide "communication and consultation with federal and other state agencies, local governments and communities, private organizations and affected interests responsible for habitat, wilderness, recreation, water quality and environmental protection to ensure comprehensive conservation services for hunters, anglers and nonconsumptive wildlife users".
- The Department has no authority for management of plants or Important Plant Areas. The [New Mexico Endangered Plant Program](#), under the Energy, Minerals, and Natural Resources Department's Forestry Division, identifies and develops conservation measures necessary to ensure the survival of plant species within New Mexico. Plant status information is provided within this report as a courtesy to users. Recommendations provided within the ERT may not be sufficient to preclude impacts to rare or sensitive plants, unless conservation measures are identified in coordination with the Endangered Plant Program.
- Additional coordination and/or consultation may also be necessary under the federal ESA or National Environmental Policy Act (NEPA). Further site-specific mitigation recommendations may be proposed during ESA consultation and/or NEPA analyses or through coordination with affected federal agencies.
- Unless a project is marked as confidential in the title or description by the project proponent and if a ERT-generated report is the only response that the project proponent receives from the Department, then the report will be made publicly accessible via the [Public Comment Letters](#) page on the ERT website.